Our Lord Jesus Christ, King of the Universe

Please remember that your offerings for Thanksgiving will be for St. Vincent de Paul.
And thank you in advance for
your continual generous support.

View this bulletin online at www.DiscoverMass.com

THE ONE WHO IS AND WHO WAS AND WHO IS TO COME

In the Book of Revelation we hear today that God proclaims Himself as, "The Alpha and the Omega," "The One who is, and who was and who is to come, the Almighty." These powerful words are to take us into a place of reflection and humility. We are nothing without God.

This year has been like no other. We have seen great loss of life due to a pandemic. We have seen the polarization of special interests groups that unravel the fabric of life, and we have seen those on the extremes villainize any group that is not in agreement with them. Although negativity abounds and is amplifying its voice, we come to the conclusion of the liturgical year challenged to glorify God, challenged to rise above to a greater Kingdom.

I find it interesting how society longs to have and use the words we know as truth. The Marvel Studios have been offering hope through characters created with superpowers for decades. Each individual convincingly offers hope as it destroys evil. It is a good foundation to have hope and destroy evil. Their newest direction uses the word "eternal"; meet the "eternals". It is an interesting concept but not one that is new. We have always had the promise of what is Eternal. We have always had a window and doorway to all things really eternal. Our use of the word eternal, proclaimed by faith, is so far beyond what Hollywood can create, yet we must ask ourselves do we give it the proper power? Do we believe in God's promise to overcome all evil? How do we reclaim everything eternal?

Our society is longing for what is eternal and we have it. We have a Savior who may not be popular on the screen, but one who made the ultimate sacrifice to die on the cross for us. This ultimate sacrifice has raised the dignity of all life. His power surpasses all the extremist groups that ever existed and even those that do not exist yet. This power is beyond imagination and our visualization of any image we can conjure up in prayer and our meditation cannot even come close to understanding the magnitude of the Almighty's almightiness. It is that far beyond even language itself.

On this Solemnity, we are invited to enter into an uplifted vision and be drawn into a revelation that can move our very being. If we are to proclaim Jesus as the King of the Universe, we are to *realize He is our King. He is our Savior and we are to give Him glory. Rabbi Abraham Joshua Heschel says "God called the world into being and that call goes on. There is this present moment because God is present. Every instant is an act of creation."* The One who is, and who was and who is to come creates this instant for us to live in. We are invited to be a part of this universe at this time because God intended it to be so. This is our time to rise above what society offers and mark our passports for the Kingdom that does not belong to this world.

Father John Ouper

ADVENT IS OUR NEW STARTING LINE

Everything starts new next weekend. Advent offers us the time to refresh our spiritual disciplines, change the atmosphere in our homes and have a purpose for all the decorations we will put up. We have walked through amazing times and we will get through the restrictions, obstacles and challenges before us. Have you felt like your get up and go; got up and left? You are not alone, but that does not have to define us.

Advent is our new starting line! Make a commitment, gather around our vertical wreath, and seize the opportunity to pray boldly. Advent is our time to reclaim the traditions that changed the world! Join us. It begins with making the first step towards the starting line. God is waiting to help us every step of the way!

Father John

Mass Intentions

Monday, November 22

8:00 AM-Teddy Abella req. Fr. John and the Missionaries

Tuesday, November 23

7:00 AM-Edward Hettinger, Sr. req. Sandra & Ed Heindorn

Wednesday, November 24

8:00 AM-Living and Deceased Members of St. Anne Seniors

Thursday, November 25—Thanksgiving Day

9:30 AM-Mary Ann Patton req. Family & Friends

Friday, November 26

No Communion Service

Saturday, November 27

5:00 PM

Bill Rich req. Wife: Harriet

Henry & John Waclaw req. Family

Sunday, November 28

7:30 AM-Jesus Islas req. Family

9:15 AM-For the Parishioners

11:00 AM-Phyllis Knych req. Knych Family

Readings for the Week

Readings for the Week of November 21, 2021

Sunday	**Solemnity of Our Lord Jesus Christ, King of the Universe** Dn 7:13-14; Ps 93:1, 1-2, 5; Rv 1:5-8; Jn 18:33b-37
Monday	**Memorial of Saint Cecilia, Virgin and Martyr** Dn 1:1-6, 8-20; Dn 3:52, 53, 54, 55, 56; Lk 21:1-4
Tuesday	**Saint Clement I, Pope and Martyr; Saint Columban, Abbot; Blessed Miguel Agustín Pro, Priest and Martyr** Dn 2:31-45; Dn 3:57, 58, 59, 60, 61; Lk 21:5-11
Wednesday	**Memorial of Saint Andrew Dũng-Lạc, Priest, and Companions, Martyrs** Dn 5:1-6, 13-14, 16-17, 23-28; Dn 3:62, 63,64, 65, 66, 67; Lk 21:12-19
Thursday	**Saint Catherine of Alexandria, Virgin and Martyr** Dn 6:12-28; Dn 3:68, 69, 70, 71, 72, 73, 74;Lk 21:20-28 **Thanksgiving Day** Sir 50:22-24; Ps 145:2-3, 4-5, 6-7, 8-9, 10-11; 1 Cor 1:3-9; Lk 17:11-19
Friday	Dn 7:2-14; Dn 3:75, 76, 77, 78, 79, 80, 81; Lk 21:29-33
Saturday	Dn 7:15-27; Dn 3:82, 83, 84, 85, 86, 87;Lk 21:34-36
Sunday	**First Sunday of Advent** Jer 33:14-16; Ps 25:4-5, 8-9, 10, 14; 1 Thes 3:12—4:2; Lk 21:25-28, 34-36

Events

Monday

7:30 PM-Celebration Ringers.

7:30 PM-RCIA (Rite of Christian Initiation of Adults).

Tuesday

5:30 PM-Junior High Ensemble.

7:30 PM-Chancel Choir.

Thursday—Thanksgiving Day

9:30 AM-Mass.

9:30 AM-Collection for St. Vincent DePaul.

Friday

No Communion Service.

8:30 AM-Arts & Environment Advent set-up.

Please Pray For

Emma Bates
Jim De Vos
Peggy Flanigan
Samantha Harkins
Ken Hermann
Don Holler
Bea Koehler
Rick Llanes
Ramiro Martinez
Breanna Ramirez
Terry Richmond

And all who are experiencing illness and
are not listed by name.
Names will be kept on listing for six weeks

SPIRITUAL COMMUNION

"My Jesus, I believe that you are present in the most Blessed Sacrament. I love You above all things and I desire to receive You into my soul. Since I cannot now receive You sacramentally, come at least spiritually into my heart. I embrace You as if You were already there, and unite myself wholly to You. Never permit me to be separated from You. Amen."

PARISH OFFICES

Parish Offices and Religious Education offices are open by appointment only.

Please contact the staff member you wish to meet with for an appointment.

Staff will not be available on Fridays.

Staff contact information is on the back page of this Bulletin.

PARISH BULLETIN EMAIL NOTIFICATION

Stay up to date with what is happening at St. Anne Parish.

Each week Discover Mass will send you an email update with a link to the current week's bulletin.

https://discovermass.com/church/st-anne-oswego-il/#bulletins

God's Share

All of us are recipients of many blessings from God. In return, He expects that we praise Him for His goodness and thank Him for His generous 1gifts. Thanking, however, is not done in word only, but in deed, also.

Total Parish Offering **November 7, 2021**	Actual	Budgeted
Sunday Offering	$27,549.03	$22,500.00
E-Giving	$ 6,358.00	156 Transactions
Total Offering	**$33,907.03**	

Thank you to those who are able to continue to support us through EGIVING or mailing in your contribution!

E-Giving: If you would like to participate in E-Giving https://giving.ncsservices.org/App/Giving/ncs-1474

For those signed up for EGIVING, please continue this practice to aide in the processing of the collection.

"Recent Federal Tax changes may make it advantageous for parishioners receiving RMDs (Required Minimum Distributions) to transfer funds from their IRA (Individual Retirement Accounts) to St. Anne Parish. "Please consult your financial planner or tax advisor before making any tax or contribution decision."

GIVING TREE

COVID 19 continues to challenge the way we serve those in need. However, we have FAITH that God will lead us to ways to still help those in need this holiday season. The Giving Tree Program will be different again this year.

The Committee has been meeting and brainstorming and contacting the organizations that we assist to find the best way to meet their needs. Once again this year we will be providing gift cards so that these organizations can assist families in our local area as well as around the Diocese.

We would like to ask for your assistance in providing these gift cards to us.

We ask that you only purchase gifts cards from these stores as they are the ones that help the most:

▲Meijer ▲Target ▲WalMart

We ask that you keep the denomination of each card to the following amounts:

▲$10.00 ▲$20.00 ▲$25.00

You may place the gift cards in the collection boxes when you come to Mass. If you need to drop them off at the Parish office, please call first to arrange a time. To help us out, we ask that you write the denomination on the front of the card.

Donations needed by December 1, 2021.

If you have any questions, please contact Marlene Byron at **marbyron@comcast.net** or Sister Margaret Anne at **pstast@stanneparish.org** or 630-383-2306 if you have questions. Thank you for your compassion and assistance.

St. Vincent de Paul Society Gospel Reflection

Today as we celebrate Christ the King, may we open the door of our heart so wide that we can listen to the voice of Jesus calling us to help build his kingdom here on earth.

This month, through your gifts, the Society of St. Vincent de Paul again has been able to bring God's kingdom of love and mercy to families, providing funds for food, utility, rent, and other bills. God Bless You.

This coming Thursday is Thanksgiving. Your kind offerings that day will be used for those in need. On their behalf, we thank you.

If there is anyone you know who needs help,
our contact information is:

Hotline—630-383-2322 Email stvincentdp@stanneparish.org

KENDALL COUNTY COMMUNITY FOOD PANTRY

The Kendall County Community Food Pantry continues to serve families from the County in need of food assistance..

The Pantry is still able to "purchase" large quantities of food from the Northern Illinois Food bank to meet their needs.

Cash donations go a long way. For every dollar donated, the pantry can purchase $8.00 in food from the Northern Illinois Food Bank.

Donations may be mailed directly to:

Checks should be made out to Kendall County Community Food Pantry: (not St. Anne Parish)

Kendall County Community Food Pantry
208 Beaver Street
Yorkville, IL 60560

https://kccfoodpantry.org/donate/

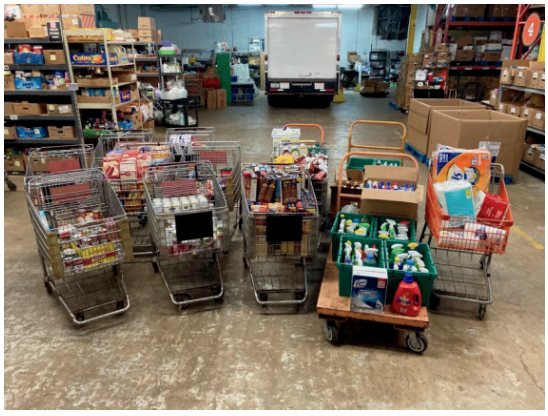

Thank you to Saint Anne parish for the generous collection November 13-14.

The items collected are a blessing to the Pantry and their clients.

The St. Anne Knights of Columbus is working to feed those in our community this year by providing a full Thanksgiving meal for 17 families.

Meal Items Wanted:

Fresh Turkeys, instant gravy, boxed masked potato's, boxed stuffing, salads, canned cranberries, diner rolls, and pies.

For more information, please contact Joe Leahy at joepipeguy@gmail.com

Drop Off Dates & Location:

- Sunday 11/21 from 3:00 PM to 7:00 PM
- Monday 11/22 from 10 AM to 6:00 PM
- 3000 Roth Road, Oswego IL

To sign up to donate, scan the QR Code with your smartphone

Advent Reflection:

The Shepherds

Wednesday,
December 1, 2021

9:30am or
7:30pm

Guest Speaker:
Sister Margaret Anne

Come and gather for a reflection on the Gospel of St Luke Chapter 2. Sister Margaret Anne will lead you in prayer, reflection, and discussion about the Shepherds.

WELCOME TO THE NEWLY BAPTIZED

We want to warmly welcome and congratulate the following children who were recently Baptized at St. Anne Parish:

By : Deacon Gary Wooley

Henry Piotr Banach

Kyla Marie Gonsoulin

Penelope Jane Smith

St. Anne Parish Religious Education

RE Office Hours

Have questions or concerns about RE/DASH? Want to set up a day/time to meet with RE staff? Please call 630-554-1425 to leave a voice message or email to:

Contact Cathy Gillooly or Julie Krakora in the RE Office

630-554-1425

reo@stanneparish.org—Cathy Gillooly, DRE K-5
jhdre@stanneparish.org—Julie Krakora, DRE 6-8

2nd grade families
Reconciliation is coming up soon, December 3 at 6:00 PM or December 4 at 9:30 AM.

We look forward to having your child here to be part of this special moment of grace, teaching them all about Jesus' love and forgiveness.

Family Scripture Connection

"I am the Alpha and the Omega, " says the Lord God,
"the one who is and who was and who is to come, the almighty." Rev 1:8

In our society which tugs us to be in 1,000 places at once, how do we allow Jesus to be the King of our lives, the true king of our heart? As parents, how you model your faith and relationship with Jesus as the "first person" in your life teaches your children how to do the same. Make Jesus your priority and everything else *will* fall into place. He is the beginning and the end of all creation and is the same for us – our beginning and who we seek to be with for eternity. Check out an upbeat song: King of my Heart by Michelle Tumes to help you musically hear the message etched into your soul. Or, listen to a more worship style version: King of my Heart by Bethel Music. After you listen to the song, talk about the lyrics and how they apply to your family choices.

dash
disciples actively striving 4 holiness

DASH 1: NO on campus classes this week due to Thanksgiving travel. Next week, the 5:45 group will be on campus. All students should make sure they are caught up with lessons up to this point.

DASH 2: This week you start the Catholicism 101 modules 1 – 5, preparing for Advent and reminding yourself about the importance of Mary and prayer. This level is back on campus December 5 for Reconciliation from 4:30 – 6:30 PM, and then again December 12 or 16.

DASH 3: Today, Sunday November 21 the Sunday group is on campus. The Thursday group has this lesson on Thursday, December 2. Discipleship Project Commitment should be turned in through Google Classroom.

View this bulletin online at www.DiscoverMass.com

Bishop Hicks' Column

November 2021 | The Synod on Synodality: A worldwide listening tour

There is a difference between hearing and listening. Hearing is basically a physical function that involves the ears. On the other hand, listening is more of an internal process that uses the ears, but also involves the mind and heart. A couple of years ago, I was at a luncheon with a group of retired priests. For more than twenty minutes, the priests at my table discussed which hearing aid was the best. I sat there quietly as they discussed which ones felt more comfortable in the ear and which ones canceled out background noise. I thought to myself, "One day, I too will be addressing these same issues in my life." Towards the end of their discussion, one priest wisely added, "No matter how good these hearing aids are, they do very little to help us listen better ... that part is up to us!"

His point was well-taken. We can have the best hearing in the world, but it takes real attention and effort to be a good listener, too. Some people seem to have a natural gift to listen well. Nevertheless, you have probably encountered some people in our society who prefer to monologue instead of dialogue. To dialogue, one must embrace the humble position of not only speaking but listening, too.

Our Holy Father has asked that the Church begin a process of "listening." It is called the Synod on Synodality. "In creating the opportunity for listening and dialogue on the local level through this Synod, Pope Francis is calling the Church to rediscover its deeply synodal nature. This rediscovery of the synodal roots of the Church will involve a process of humbly learning together how God is calling us to be as the Church in the third millennium." (*Vademecum* for the Synod on Synodality, section 1.1)

In other words, the entire people of God, not just the Diocese of Joliet, will enter into a process of "listening" to what the Holy Spirit is saying to the Church. Obviously, we need to listen to the Word of God in Scripture and to the living tradition of the Church, and we also need to listen to each other as we discern the signs of the time.

Specifically, to foster a Church that is synodal, the Holy Father has asked us to focus on communion, participation and mission. Recently, Pope Francis wrote, "The Holy Spirit needs you. Listen to Him by listening to yourselves."

I have heard officials in the Church refer to this Synod on Synodality as a worldwide "listening tour" that begins at the local Church to discern what the Holy Spirit is saying to us as to what the Church should be. In the Diocese of Joliet, our "listening tour" began with an inaugural Mass at our Cathedral on October 17. People from all over the diocese gathered as we launched this desire to listen to one another. We will continue to offer listening sessions that include our many councils and boards — such as the presbyteral council, pastoral council, women's council, etc. — as well as leaders of Hispanic ministry, religious orders, Catholic schools and religious education. Their comments will be collected, and a report will be sent to the U.S. Conference of Catholic Bishops. After that, there are timelines in which further discussions, drafts and findings will be collected at continental/regional assemblies. This synod process will then conclude with bishops and lay Catholics gathering in Rome in 2023 to discuss the themes and findings from this worldwide listening tour.

There are many people who are already wondering if this Synod on Synodality will lead to any changes in the Church. That is yet to be seen. However, as our society continues to become more polarized with often a preference of monologue over dialogue, this process of listening with open minds and hearts will hopefully give us the opportunity to not only hear one another but also to learn from, empathize with and love one another more deeply. Veni, Sancte Spiritus! †

Adsumus, Sancte Spiritus

We stand before You, Holy Spirit,
as we gather together in Your name.
With You alone to guide us,
make Yourself at home in our hearts;
Teach us the way we must go
and how we are to pursue it.
We are weak and sinful;
do not let us promote disorder.
Do not let ignorance lead us down the wrong path
nor partiality influence our actions.
Let us find in You our unity
so that we may journey together to eternal life
and not stray from the way of truth
and what is right.
All this we ask of You,
who are at work in every place and time,
in the communion of the Father and the Son,
forever and ever. Amen

ROSARY HIGH SCHOOL

A Catholic, College-Prep High School for Young Women

OPEN HOUSES

For 4th– 8th grade students and their families

November 29

December 2

RSVP at www.rosaryhs.com/OH_Nov_Dec

Walk-ins welcome

ENTRANCE EXAMS

***December 4 at 9 am**

**Scholarship-Qualifying Exam*

January 8 at 9 am

www.rosaryhs.com/admissions

Danielle Micele, Director of Recruitment & Enrollment

901 N. Edgelawn Drive | Aurora, IL | 60506 | 630-896-0831 | www.rosaryhs.com

WE ARE MA®

SCHOLARSHIP QUALIFYING ENTRANCE EXAM

Saturday, December 4, 2021

All 8th grade boys are encouraged to take the Scholarship Qualifying Entrance Exam. This is the only exam date to be eligible for one of the 16 merit-based scholarships (valued at $371,200) offered to the Class of 2026*. Information on how to register for the Entrance Exam can be found at: **www.marmion.org/admissions**

**In addition to merit-based scholarships, Marmion awarded $876,000 in need-based assistance this academic year.*

SHADOW VISITS

October through April

8th grade boys are invited to experience a typical day at Marmion by "shadowing" a current student. Attend classes, have lunch, and see what high school is really like! Details at: **www.marmion.org/admissions**

MARMION ACADEMY

A Catholic & Benedictine College Prep High School for Young Men

Phone: 630-897-6936
Email: admissions@marmion.org
1000 Butterfield Road | Aurora, IL
WWW.MARMION.ORG

CONNECT WITH US

551 Boulder Hill Pass
P. O. Box 670 (mailing address)
Oswego, IL 60543
www.stanneparish.org

Parish Office
Phone..... (630) 554-3331
Fax..... (630) 554 0530
Email .....stanne@stanneparish.org

Monday-Thursday..... 8:30 AM-4:00 PM
Friday ..... 8:30 AM-Noon

Religious Education Office
Phone..... (630) 554-1425
Fax..... (630) 554-9797
Mon-Wed ..... 10:00 AM-7:30 PM
Thursday ..... 8:30 AM-4:00 PM
Friday .....8:30 AM12:00 PM

Offices currently open
By APPOINTMENT only

MISSION STATEMENT

God has called us to be Christian witnesses by the precious gift of our Catholic faith through Baptism. Just as Saint Anne had a role in God's plan so do each of us. We are called to faithfully teach and live the message of Jesus. We listen to God's word, grow in our understanding of it and respond to it through outreach and service in our own parish as well as the wider community. We exercise our responsibility to develop and see the gifts God has given us for the common good and to insure that our Eucharistic celebrations are truly joyful and meaningful.

PARISH STAFF

Pastor .....Rev. John J. Ouper
frjohn@stanneparish.org (630) 383-2319

Pastoral Associate .....Sr. Margaret Anne Spagnola, OSM,
pstast@stanneparish.org (630) 383-2306

Director of R.C.I.A. .....Deacon David Brockman
rcia@stanneparish.org (630) 383-2331

High School Youth Minister.....Deacon Duane Wozek
hsym@stanneparish.org (630) 554-1425

Deacon..... Deacon James Perry

Deacon..... Deacon Gary Wooley
deacongary@stanneparish.org (630) 383-2327

Pastor Emeritus .....Rev. Daniel F. Stempora

Director of Music Ministry..... Richard Jurevich
music@stanneparish.org *(630) 383-2317*

Business Manager..... Jan Miriani
jan@stanneparish.org *(630) 383-2310*

Director of Religious Education, K-5..... Cathy Gillooly
reo@stanneparish.org *(630) 554-1425*

Director of Religious Education, 6-8.....Julie Krakora
jhdre@stanneparish.org *(630) 554-1425*

High School Youth Minister.....Deacon Duane Wozek
hsym@stanneparish.org *(630) 554-1425*

EUCHARISTIC LITURGY

Saturday.....5:00 PM
Sunday.....7:30, 9:15 & 11:00 AM
Monday-Wednesday..... 8:00 AM
Tuesday—Thursday..... 7:00 AM
Friday—Communion Service ..... 8:00 AM

SACRAMENT OF RECONCILIATION

SACRAMENT OF BAPTISM
Baptisms are generally held the 1st and 3rd Sundays of the month (some months this may vary) at 12:30 PM. Expectant parents are to call the Parish Office, six months before the birth of their child for preparation information. **Please do not choose Godparents until you receive the established Church guidelines for Godparents.**

SACRAMENT OF MARRIAGE
Couples seeking the Sacrament of Marriage should call the parish office at least six months before the date of marriage. A wedding date may not be secured until meeting with the parish Deacon or Priest. At that time, the couple will be secured a date and begin the process of preparation for the Sacrament of Marriage.

SACRAMENT OF THE SICK
If there is anyone at home who cannot get to Mass and the Sacraments because of illness or age, please call the parish office at anytime to request the Sacrament of the Anointing of the Sick.

RCIA (Rite of Christian Initiation of Adults)
Those interested in becoming Catholic or in learning more about the Catholic faith meet weekly. Call the parish office or e-mail rcia@stanneparish.org for more information.

STEWARDSHIP PARISH
We are a stewardship parish. This means that every parishioner with an income is asked to use a Sunday envelope, since we expect to meet our needs from the one collection at the Presentation of the Gifts.

NEW PARISHIONERS
All new families are warmly welcomed to Saint Anne Parish and we ask that you register your family through our website at http://stanneparish.org/registration-form/.

BULLETIN DEADLINE
Bulletin articles are due into the parish office by 10:00 AM Thursday, 10 days before the Sunday you wish the article to appear. Please email your copy to stanne@stanneparish.org using Microsoft WORD.

AUTOMATED EXTERNAL DIFIBRILLATOR AED
Located Across from Parish Offices and On Outside Wall of Gathering Room of Church.

PARISH MAILING ADDRESS
Reminder: anything **mailed** to parish offices must be addressed to:
P. O. Box 670
Oswego, IL 60543-0670

View this bulletin online at www.DiscoverMass.com

Heitkotter
WALL AND CEILING SPECIALISTS SINCE 1884
630-892-5612
ken.brummel@heitkotter.com
1700 Industrial Drive
Montgomery
heitkotter.com

J&J SELF-STORAGE
- Office Space Available
- R.V. & Boat Storage
- Access 7 Days
- Climate Controlled Units

Located on Rt. 34 Between Douglas Rd. & Rt. 30
2015 Rt. 34 Ogden Ave.
jjselfstorage@gmail.com
630-851-4055

CENTRAL SOD FARMS, INC.
WHOLESALE/RETAIL
Naperville
630-904-1017
NO ORDER TOO SMALL!

Pam's Boutique
HAIR SALON
(630) 554-2515
19 JEFFERSON ST • OSWEGO

PEACEFUL PATHWAYS MONTESSORI ACADEMY
Ages 15 months through 15 years old
8250 State Route 71
Yorkville, Illinois 60560
630.553.4263
www.peacefulpathwaysmontessori.com

Bobbie Soris REALTOR
"I Sell Houses, You make them Homes"
630-553-8405
Direct Line
Bobbie@BobbieSoris.com
www.BobbieSoris.com
1107 S. Bridge St., Unit C
Yorkville, IL 60560
SUCCESS "where the experts are"

All Pro Painters
EXTERIOR / INTERIOR
❑ Painting & Staining
❑ Walls/Woodwork ❑ Fences
❑ Insured/Free Estimates
Over 21 Years Experience
630-327-7740
Robert Blahut - Owner

YORKVILLE
Heating & Air Conditioning
630-553-7650
RUUD
$64.95 Furnace Clean & Tune
Not valid with any other offers.

NEW ADVERTISING OPPORTUNITIES AVAILABLE
• Professional People
• Self-Employed • Business Owners
For more information, please contact
JEFF INGERSOLL
616.299.2388
jingersoll@diocesan.com

Your Church is closer than you think...
Bulletins • Directions
Mass Times • Local Businesses
Visit DISCOVERMASS.com

catholicmatch®
Illinois
CatholicMatch.com/goIL

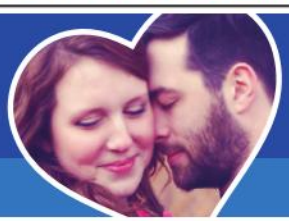

Saint Anne
CATHOLIC CHURCH
PROFESSIONAL BUSINESS DIRECTORY
It is through the commitment of these advertisers that this bulletin is published COST FREE to our Parish.
View this bulletin at: www.DiscoverMass.com

© 2021 DIOCESAN

Dunn Family
Funeral Home with Crematory
630/554-3888

* Traditional, Non-Traditional
* On-Site Cremation Services
*Pre-planning and Pre-financing available

1801 S. Douglas Rd, P.O. Box 665
Oswego, IL 60543-0665
www.dunnfamilyfuneralhome.com

A Catholic Family serving the needs of Fellow Catholics
William and Patricia Dunn
Parishioners

Edward Jones
MAKING SENSE OF INVESTING

Don Oblazney
Financial Advisor
Parishioner
630-551-0625
1116 Douglas Road
Oswego, IL 60543
www.edwardjones.com

GET THE MOST OUT OF YOUR NEXT MOVE
Thinking of buying or selling your home?
CALL CAROL GUIST
Real Estate Broker
19 Year Parishioner
630·244·6808
I LIVE WHERE YOU LIVE!
B&W BAIRD & WARNER

State Farm
Janna Misek Agency
Se Habla Español
630-554-1540
1136 Douglas Rd., Oswego

Janna Misek
Parishioner
www.jannamisek.com
HOME • AUTO • LIFE • COMMERCIAL

ROSATI'S
Authentic Chicago Pizza
MyRosatis.com
MASON SQUARE PLAZA
2751 Rt. 34, Oswego
630-551-1150
2083 ORCHARD RD.
Montgomery, IL
630-264-4410
20% OFF on orders of $15 or more
Not valid with other offers

Paul L. Buddy Plumbing & Heating
- PARISHIONERS -
630.896.4888
Licensed, Bonded, Insured
Lic. No. 055-000368

Carson Chiropractic and Massage Therapy
PARISHIONER
(630) 551-1003
WWW.CARSONCHIRO.COM

The Daleiden Mortuary
220 N. Lake Street, Aurora
630-631-5500
See our interactive website at
www.daleidenmortuary.com

Nelson Funeral Homes & Crematory

Traditional & Cremation Services Available
www.nelsonfuneralhomes.com · 630-553-7611
Philip S. Nelson • Funeral Director
Yorkville · Plano · Hinckley · Waterman · Sandwich

Hetts Auto Sales
Pre-Driven Quality Vehicles
All Vehicles are Safety Inspected From 3K - 10K Price Range
View our inventory at:
www.hettsautosales.com
Located in Downtown Oswego by the RXR Tracks
69 W. Washington (Rt 34)
Ed Hettinger • Parishioner
630-554-9339

Purcell Ace Stihl
Benjamin Moore · Traeger · Weber · Big Green Egg
Free Assembly & Delivery for Grills
Oswego | 630.554.5599 | 4500 Route 71
Yorkville | 630.553.1900 | 9620 Route 34
John & Jacquie Purcell - St. Patrick Parishioners
AUTO CHIP KEYS • FILL PROPANE • REPAIR WINDOW SCREENS
$5.00 OFF with purchase of $15 or more
(limit 1 per customer) STANNE

White's Painting Inc.
RESIDENTIAL - COMMERCIAL
INTERIOR - EXTERIOR - POWERWASHING
630-546-7088
Oswego, IL
Fully Insured
Over 20 Years Experience
Kenny White
Owner • Parishioner
kenwhitespainting@att.net

Window Screen Repair
(630) 310-2628
LOCAL PICK-UP & DELIVERY
superiorscreenrepair.com
St. Anne's Parishioner Since 2004

Dieterle Memorial Home & Cremation Ceremonies
www.dieterlememorialhome.com
1120 S. Broadway
Montgomery
630-897-1196

DIOCESAN • For Advertising Information CALL 1-800-783-1623 • Online at Diocesan.com/Business

© 2021 DIOCESAN